

# New Dawn at Evangelical

Honoring the Past, Looking to the Future



2017-2018 Annual Report

# A Year of Momentum

In the last fiscal year (July 1, 2017 – June 30, 2018), Evangelical Seminary began to experience a significant uptick in momentum. That momentum continues into this year. I have been part of the Advancement Team for more than 13 years, and I must say that right now is the most exciting time to be at Evangelical!

Over the last year, we have seen the Lord answer our prayers in some amazing ways. He is just pouring out His blessings upon this seminary. There is so much momentum...you can almost feel it as you walk the halls and interact with students and faculty.

The first cohort of our newest program – the Doctor of Theology degree (Th.D.) – began in September with 29 students. God responded with great abundance to our naive prayers for at least 8 students. We've had so much interested that an additional cohort for this program is launching in January and yet another in September.

The move to electronic marketing has created a significant increase in potential students. God has provided generous donors who have greatly aided this process through covering the cost of these services and the expense of additional part-time staff needed to follow up with these individuals who want the orthodox and biblical education provided at Evangelical.

This annual reports include the names of our many friends who believe in the ministry of Evangelical: they pray regularly for the seminary, our students, and our faculty, and give generously of their financial resources. With the support of these many dear friends, we are able to keep the momentum going and to continue to prepare Christ-centered leaders for service down the street and around the world.

With joy,

Ann E. Steel  
Executive Director of Institutional Advancement





# Our New Doctor of Theology Program Was Met with Enthusiasm

Anticipated ThD students this fall:



ThD students that enrolled this fall:



And because of demand, we added a Spring cohort:



# Why They're Studying With Us



**Joe Ercoli**  
Next Steps Pastor  
Grace Fellowship Church  
ThD - Contextual Theology

[Click here](#) to watch video.

# A Little Mustard Seed Grows

Nearly seven decades ago, the Evangelical Congregational Church planted a mustard seed when it launched the Evangelical School of Theology. They likely prayed then that Jesus' parable would ring true, and that one day "many birds" would rest in its branches.

God has positioned Evangelical to be a place where people who believe in a high view of scripture, the divinity of Christ, and the transformation available through his death and resurrection to encounter others like themselves-- from across the broad horizon of Evangelicalism, and beyond. Thank you to those who envisioned this great work, and sacrificed to make it possible. Enjoy these facts about the "birds" that nest here, and the partnerships and funders that are helping make it possible.

For the cause of Christ in the world,

Jim Ehrman  
Vice President and Dean

# Our Student Body Grew 20%

Ranging from 22 to 78-years-old, we now have students from...

19

U.S. States

27

Denominations

3

Nations

Our 3 most represented denominations are...

Non-denominational

United Methodist  
Church

Evangelical  
Congregational  
Church



# New Partnerships This Year

## **Lancaster Bible College**

Academic institutions duplicate business office functions across institutions, so why not find ways to share them? We've done so with LBC.

## **Tabor College**

Undergrad students who have done select Master degrees at Tabor can now transfer credits directly into our Master of Divinity program.

## **Sioux Falls Seminary**

We are developing a competency-based learning degree alongside Sioux Falls, one that will allow life experiences and unique training to be counted toward degrees at Evangelical.

## **Open Access Digital Theological Library**

Libraries require significant time and finances to operate, and for good reason. Digitalization is allowing for shared learning resources among institutions, and Evangelical is taking part in this new world of learning!

# Here's Who Made it Possible

Thank you to everyone who supported Evangelical this year



# Founders' Circle (Gifts of \$10,000+)

Tony and Carol Blair

Bob Weaver Chevrolet Buick Pontiac GMC / Mr. and Mrs. Robert E. Weaver

Brightbill Transportation / Mr. and Mrs. Michael Ingram, Sr.

Community Evangelical Church, Sinking Spring, PA

Estate of Emerson C. Fry

Nancy Fittery

Kenneth and Julie Funk

David L. and Deborah J. Hollinger

Dr. Paul and Sylvia Hollinger

Listrak, Inc.

Mrs. Harriet W. Maurer

Mt. Gretna United Methodist Church, Mt. Gretna, PA

Joan A. Noll

Rev. Shellie and Jeffrey Sterner

Robert C. Wenger Charitable Trust

The Wenger Foundation

Greg and Amy Zinn

Mr.\*\* and Mrs. Floyd R. Zimmerman



# President's Circle (Gifts of \$5,000+)

Mr. and Mrs. Gerald Brinser  
Craig and Cindy Fasnacht  
Mr. and Mrs. John Fulton  
Dr. Dorothy J. Gish  
Grace Community Church of Willow Street, PA  
Bob and Pat Jepsen  
Mr. and Mrs. Ross Kramer  
M. H. P. Industries, Inc.  
Norman S. Moser Charitable Trust Fund  
Roger and Carolyn North  
Mr. and Mrs. Bruce P. Peters, Sr.  
Rev. Timothy and Dr. Sherry Sanger  
Wilbur Sattesahn\*\*  
Dr. and Mrs. Bruce Sensenig  
Rev. Paul W. and Rev. Ann E. Steel  
Dr. and Mrs. William R. Worley  
Dr. and Mrs. Joseph Zimmerman



# Dean's Circle (Gifts of \$3,000+)

Ambassador Advisors

Mrs. Charles Barner

Bob and Elaine Beers

Boehm's Chapel, Willow Street, PA

Mr. and Mrs. Kenneth Bomgardner

Grace Evangelical Congregational Church, Kutztown, PA

Kevin and Nancy Henry

Dr. and Mrs. Kirby Keller

Greg and Ali Leshar

The Carter Run Inn/Ruth Fry McKennon and Millard

Mason McKennon, Jr.

Christine M. Pense

Mr. Ross Stuart

Zion Goshert's United Church of Christ, Lebanon, PA

Zion United Methodist Church, Myerstown, PA

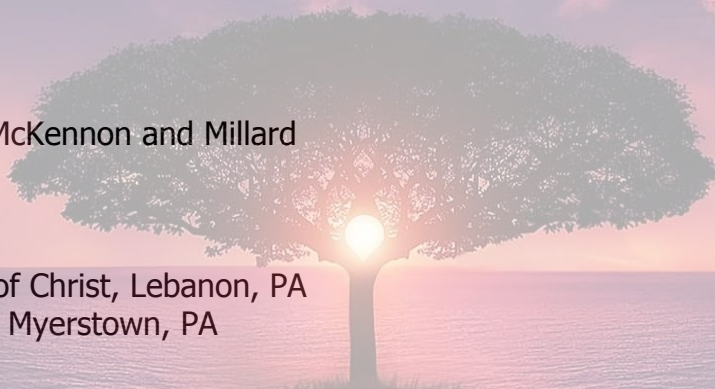

# Partnership Circle (Gifts of \$1,000+)

Anonymous (3)

Rev. and Mrs. Brian Albert

Audrey's Craft & Home Décor/Mr. and Mrs. Ken Mull

Bethesda Evangelical Congregational Church (Reedsville),  
Schuylkill Haven, PA

Bernie and Beth Bostwick

Mr. and Mrs. Eric Blow

Jonathan and Delores Boyer

Russell M. and Grace E. Brightbill

Doug and Keri Buckwalter

Harold and Dolores Buckwalter

Melanie Caragher

Dr. Joy E. Corby

Cornerstone Design

Mr. and Mrs. Calvin Cramer

Dawn Presbyterian Church, Willow Grove, PA

Earl R. Etzweiler

Faith Evangelical Congregational Church, Lancaster, PA

Bruce and Susan Farrell

Dr. and Mrs. David Fisk

Ft. Indiantown Gap Morale & Welfare Fund

Mr. Rick Glauthier

Mr. and Mrs. James Gockley

Mr. and Mrs. Landis Heistand

Bruce and Gloria Hill

Hlavaty, Inc.

Mr. and Mrs. Frederic Hoffman

J R & D Warfel Foundation

Rev. Kenneth and Denise Kalisz

Shelley Kaloko

Bill and Gladys Kautz

Emily Keller

Edwin and Cynthia Kercher

Mr. and Mrs. Ellis I. Kirk, III

# Partnership Circle (Gifts of \$1,000+)

Kountry Kraft, Inc.  
Howard and Susie Kramer  
Lakeside Evangelical Congregational Church, Transfer, PA  
Mr.\*\* and Mrs. Randall Marks  
Mrs. Lucinda Marturano  
Mr. and Mrs. Allen R. Maurer  
Katherine McNabb  
Mrs. Marilynn Miller  
Richard and Vohnie Miller  
Myerstown Memorial VFW Post 6076  
Dr. and Mrs. J. Kenneth Nafziger  
David and Boni Ober  
Gaylon and Jeanne Obert  
Ono United Methodist Church, Ono, PA  
PPL Electric Utilities Corp.  
Mr. and Mrs. Jeffrey Paiste  
Mr. and Mrs. Thomas Parker

Mr. and Mrs. John L. Patten  
Dr. and Mrs. Alan W. Pense  
Dr. and Mrs. John Ragsdale  
Mr. and Mrs. Robert Reese  
Mr. and Mrs. Dale Reppert  
Mr. and Mrs. David H. Roland  
Mr. and Mrs. John W. Roland  
Mr. and Mrs. Kenneth Rutt  
Dr. and Mrs. Ray Seilhamer  
James and Dolores Senft  
Mr. and Mrs. James Smith  
Nancy A. Snyder  
St. Paul's Evangelical Congregational Church, Reamstown, PA  
St. John's Evangelical Congregational Church, Annville, PA  
Tom B. Morrissey TV & Appliance  
Trinity Evangelical Congregational Church, Boyertown, PA  
Trinity Evangelical Congregational Church, Harrisburg, PA

# Partnership Circle (Gifts of \$1,000+)

Dr. and Mrs. Timothy Valentino

Mr. and Mrs. John Walmer

Mr. and Mrs. Walton Wolpert

Rev. Lloyd Yeager

Mr. and Mrs. Joel H. Zinn

Zion Church, Tamaqua, PA

Zion Evangelical Congregational Church, Mohnton, PA

Zion Evangelical Congregational Church, Myerstown, PA

Zion Evangelical Congregational Sunday School, Mohnton, PA

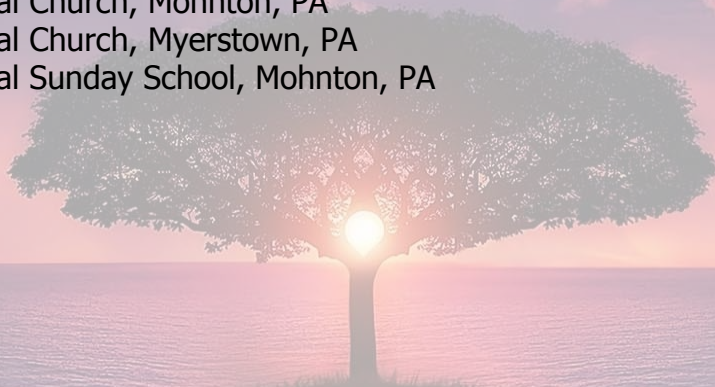



# Barnabas Society

Friends who remembered the seminary in their estate planning

Elsie L. Altpeter  
Beth and Bernie Bostwick  
Dr. Dorothy J. Gish  
Mr. Rick Glauthier  
Rev. and Mrs. David Greulich  
Rev. F. Kenneth and Cindy Hoffer  
Doris Hoffman  
Dr. Paul and Sylvia Hollinger  
Bill and Gladys Kautz  
Dr. and Mrs. Kirby Keller  
Edwin and Cynthia Kercher  
Mr. and Mrs. Harvey E. Kettering II  
Bob and Nancy Ladd  
Aaron and Kathryn\*\* Martin  
Mrs. Harriet W. Maurer

Dr. and Mrs. Harry Meyers  
Kay L. Moldenke  
Joan A. Noll  
Mr. and Mrs. Bruce P. Peters, Sr.  
Dr. John and Myrtle Ragsdale  
Mr. and Mrs. David H. Roland  
Mrs. Mary Roland  
Mrs. Jeanne M. Roland  
James and Dolores Senft  
Mike and Jenny Sigman  
Rev. and Mrs. Myron Simmons  
Mr. Donald Smith  
Rev. and Mrs. Gary L. Smith  
Nancy A. Snyder  
Dr. and Mrs. William R. Worley  
Barbara Wright

# Seed Planters

Friends who give regular monthly gifts to Evangelical

Anonymous (1)

Mr. and Mrs. Ray A. Berger

Tony and Carol Blair

Mr. and Mrs. James O. Bolich

Mr. and Mrs. Kenneth Bomgardner

Mr. and Mrs. Robert A. Brown

Mr. and Mrs. Adam J. Brunsting

Bruce and Susan Farrell

Dr. and Mrs. Robert Hower

Bill and Gladys Kautz

Mr. and Mrs. Ellis Kirk III

Rev. and Mrs.\*\* Kenneth L. Lynn

Mr.\*\* and Mrs. Randall Marks

Mr. and Mrs. Allen R. Maurer

Rev. Thomas Moe

Mohn's Memorial Evangelical Congregational Church, Reading, PA

Dr. and Mrs. John E. Moyer

Mr. and Mrs. Richard L. Oplinger

Mr. and Mrs. John L. Patten

Christine M. Pense

Rev. and Mrs. James F. Price

Dr. and Mrs. John Ragsdale

Mr. and Mrs. Ronald Redcay

Daniel and Julietta Shirey

Rev. Paul W. and Rev. Ann E. Steel

Rev. Shellie and Jeffrey Sterner

Mr. and Mrs. John Walmer

Dr. and Mrs. William R. Worley

Zion Church, Tamaqua, PA

Zion Evangelical Congregational Church, Myerstown, PA

# Tribute List

In honor of Dr. Mark Draper  
Salem Lutheran Church, Ephrata, PA

In honor of The Wenger Foundation  
Mr. and Mrs. Larry Gladfelter

In memory of Joyce Stuart  
Ernest and Bonnie Shaffer  
Ruth Eisenhart  
Eleanor Richenderfer  
Paul and Sandra Hershey  
Zion Evangelical Congregational Church, Allentown, PA  
Grace Evangelical Congregational Church, Allentown, PA  
Seibert Evangelical Congregational Church, Allentown, PA  
St. Matthew's Evangelical Congregational Church, Emmaus, PA

In memory of Dr. James Yoder  
Heather Martin

# Tribute List



In memory of Rev. Richard Kern

Spring Grove Class of 1958

Gary and Sandra Hoffman

Tom and Carol Lehman

The Stermers: Gary - Smoke, Sidney - Buck, Barry - Bumble, Christina - Chris

Debra Amspacher

Faith Evangelical Congregational Church, York, PA

David and Linda Baker

Joe and Susan Stump

Sandra and Terry Zartman

In memory of Phyllis Kern

Margaret Martin

David and Linda Baker

York Hospital, School of Nursing-Class of 1962

Sandra and Terry Zartman

David and Mary Ferruzza

Ethel Lafferty

Joe and Susan Stump

Faith Evangelical Congregational Church, York, PA

The Stermers: Gary - Smoke, Sidney - Buck, Barry - Bumble, Christina A. Mitchell

Michael Elicker and Judith Miller

# Macedonian Society - Platinum Level

Lifetime Giving \$250,000+

Christ Evangelical Congregational Church, Jarrettown, PA  
Estate of Kathryn Dech  
Mr. Emerson Frey\*\*  
The Hershey Company  
Dr. and Mrs. Alan W. Pense  
The Wenger Foundation



# Macedonian Society - Gold Level

Lifetime Giving \$100,000+

Jame Barley  
Mr. and Mrs. Robert Beers  
Brightbill Transportation/Mr. and Mrs.  
Michael Ingram, Sr.  
Mr. and Mrs.\*\* Rick Glauthier  
Estate of Alfred R. Brandt  
Estate of Arlene Flexer  
Estate of Luella M. Mellinger  
Kenneth and Julie Funk  
David L. and Deborah J. Hollinger  
Dr. Paul and Sylvia Hollinger  
J R & D Warfel Foundation  
Jacob Engle Foundation, Inc.  
Bill and Gladys Kautz  
Dr. and Mrs. Kirby Keller  
Bob and Nancy Ladd  
Mrs. Pauline Lower\*\*

LV Ceiling & Partition Co./Mr. Tom  
Shertzer  
Mr. David\*\* and Mrs. Harriet Maurer  
Richard and Vohnie Miller  
Joan A. Noll  
Mr. and Mrs. Robert D. Palmer\*\*  
Mr. and Mrs. Bruce P. Peters, Sr.  
Dr. and Mrs. John Ragsdale  
Robert C. Wenger Charitable Trust  
Mr. and Mrs. John D. Sands  
Rev. and Mrs. Gary L. Smith  
Mr. and Mrs. James L. Smith  
William Randolph Hearst Foundation  
Dr. and Mrs. William R. Worley  
Dr. Suzanne Worrilow\*\*  
Greg and Amy Zinn  
Mr. and Mrs. Joel H. Zinn

# Macedonian Society - Silver Level

Lifetime Giving \$50,000+

Anonymous (1)

Norma B. Aston

Rev.\*\* and Mrs. Charles Barner

Tony and Carol Blair

Gerald and Nancy Brinser

Doug and Keri Buckwalter

Community Evangelical Church, Sinking Spring, PA

Mr.\*\* and Mrs. Jesse Crowder

Estate of Dorothy White

Estate of Emerson C. Frey

Estate of Florence Fenstermacher

Estate of Harold J. Heckler

Estate of Ida Hocking

Estate of Lloyd L Dunkelberger

Bob Weaver Chevrolet Buick Pontiac GMC/

Mr. and Mrs. Robert E. Weaver

Estate of M. Catherine Heidke

Estate of Roy G. & Marie A. Hubley

Estate of Ruth A. Thompson

Evangelical Congregational Church

Craig and Cindy Fasnacht

Dr. Dorothy J. Gish

Grace Evangelical Congregational Church, East Petersburg, PA

Grace Evangelical Congregational Church, Kutztown, PA

Mr. and Mrs. H. Marlin Heisey\*\*

Dr. Terry Heisey

Mr. Dean\*\* and Mrs. Doris Hoffman

Bob and Pat Jepsen

Mr. and Mrs. Homer Luckenbill\*\*

Aaron and Kathryn\*\* Martin

Norman S. Moser Charitable Trust Fund

# Macedonian Society - Silver Level

Lifetime Giving \$50,000+

Mr. and Mrs. David H. Roland  
Schoffstall Family Foundation  
Mr. and Mrs. G. Earl Shertzer  
Rev. Paul W. and Rev. Ann E. Steel  
Rev. Shellie and Jeffrey Sterner  
Dr. and Mrs. John V. Tornfelt  
Trinity Evangelical Congregational Church, Harrisburg, PA  
Mr. and Mrs. Kenneth Weaver\*\*  
Joyce and Barney Weigner\*\*  
Carl and Margaret Wenger  
Dr. and Mrs. James Yoder\*\*  
Mr.\*\* and Mrs. Floyd R. Zimmerman  
Zinn Insurance, LLC

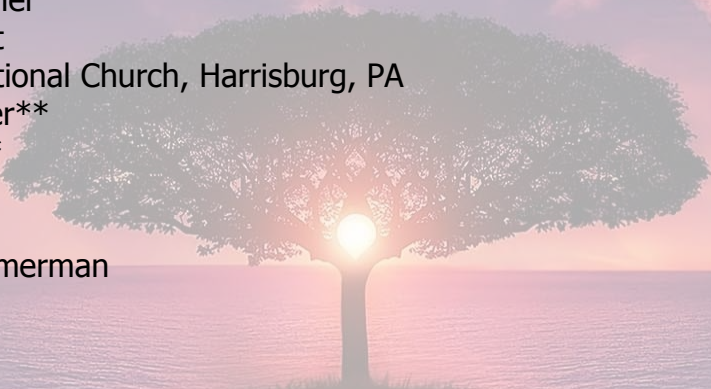



# Macedonian Society - Bronze Level

Lifetime Giving \$10,000+

Anonymous(4)

A. L. Hanford Memorial Fund

Mrs. Grace Adams\*\*

Rev. and Mrs. Brian G. Albert

Mr. W. John\*\* and Mrs. Elsie Altpeter

Ambassador Advisors

Mr.\*\* and Mrs. William Anderson

Arthur Funk & Sons, Inc.

Audrey's Craft & Home Decor, Inc.

B & F Partners

Randall and Rebekah Basinger

Beers & Hoffman, LTD

Bemis Company Foundation

Bishop Foundation

Mr. and Mrs. Norman Bitterman

Blatt & Myers

Boehm's Chapel, Willow Street, PA

Mr. and Mrs. James O. Bolich

Carolyn Boussum

Mr. and Mrs. Adam Brandt\*\*

Mr. Alfred Brandt\*\*

Bridgeville Evangelical Congregational Church, Narvon, PA

Russell M. and Grace E. Brightbill

Rev. and Mrs. Robert A. Brown

Mr. and Mrs. Lloyd Brownback\*\*

Dr. and Mrs. Thomas Brownback

C. J. Wagner, Inc.

Melanie Caragher

Chatlos Foundation, Inc.

Mrs. Delores Christman

# Macedonian Society - Bronze Level

Lifetime Giving \$10,000+

Mr. Samuel\*\* and Mrs. Elodie Chudnovsky  
Mr. and Mrs. Richard Cook  
Dr. and Mrs. F. Donald Coopey  
Dr. Joy E. Corby  
Cornwall United Methodist Church, Cornwall, PA  
Mr. and Mrs. Gary Croft  
Mr. and Mrs. Stephen Crook  
Mr. and Mrs. Robert Crosby  
David H. Reed Trust  
Devonshire Memorial United Brethren Church, Harrisburg, PA  
Roberta Diehm  
Mary Dougherty\*\*  
David and Janet Dubble  
Mr. and Mrs. Harry Dunkelberger\*\*  
Dutch-Way Farm Market, Inc.

Edgefield Farms  
Esther Edwards\*\*  
Estate of Adella L. Brandt  
Estate of Emerson C. Frey  
Estate of L. Goss  
Estate of Eugene and Blanche Heisey  
Estate of Marian E. Huber  
Estate of Mark R. King  
Estate of Alice F. Mailander  
Estate of Irene S. Miller  
Estate of Roy Myer  
Estate of Barbara K. Neast  
Estate of William O. Sloyer  
Earl R. Etzweiler  
Bruce and Susan Farrell

# Macedonian Society - Bronze Level

Lifetime Giving \$10,000+

First Evangelical Congregational Church, Palmyra, PA  
First Presbyterian Church, Reading, PA  
Dr. and Mrs. David Fisk  
Mary Gail Fiske\*\*  
Nancy Fittery  
Friedens Lutheran Church, Myerstown, PA  
Mr. and Mrs. John Fulton  
Mr.\*\* and Mrs. Henry Funk  
Mr. and Mrs. Robert Funk  
Mr. and Mrs. James Gockley  
Goodyear Tire & Rubber Company  
Mr. and Mrs. John Gordon  
Grace Community Church of Willow Street, PA  
Grace Evangelical Congregational Church, Akron, PA  
Mrs. Joanne Grimm

GTE Foundation  
H & H Farm  
Mary Arletta Hahn\*\*  
Hahn Family Foundation  
Hahn Exteriors/Mr. and Mrs. David Hahn  
Anna M. Hallman\*\*  
Harsco Corporation  
Hawkins Family Trust  
Kevin and Nancy Henry  
Mr. and Mrs. Gunther Heussman  
Bruce and Gloria Hill  
Historical Society of the Evangelical Congregational Church  
Mrs. Ida Hocking\*\*  
Rev. F. Kenneth Hoffer and Cindy Hoffer  
Mr. and Mrs. Frederic Hoffman

# Macedonian Society - Bronze Level

Lifetime Giving \$10,000+

Dr. Dennis and Dr. Mary Ann Hollinger  
Mr. and Mrs. Thomas Hollinger  
Mr. Marlin L. Houck\*\*  
Dr. and Mrs. Robert Hower  
Dr. Leon\*\* and Mrs. Ruth Hynson  
Jacob's Church, New Tripoli, PA  
Dr. and Mrs. Theodore Johnson  
Shelley Kaloko  
Mrs. Ruth Keller\*\*  
Emily Keller  
Mr. and Mrs. Thomas Keller  
Col (Ret) Marion K. Kennedy\*\*  
Mr. and Mrs. Wayne Kenney  
Edwin and Cynthia Kercher  
Mr. Douglas\*\* and Mrs. Cynthia Kern

Mr. and Mrs. Karl Kettering  
Kountry Kraft, Inc.  
Mr. and Mrs. Ross Kramer  
Mrs. Doris Kuder\*\*  
Milton and Kathryn Kurtz\*\*  
Ladd Hanford Dodge Chrysler Jeep  
Rev. and Mrs. Kenneth Leibensperger\*\*  
Dr. and Mrs. Thomas Leininger\*\*  
Greg and Ali Leshner  
Donald B. Lloyd\*\*  
Rev. and Mrs. Robert Long\*\*  
Mrs. Edith Ludwig  
Rev. and Mrs.\*\* Kenneth Lynn  
M.H.P. Industries, Inc.  
Mr.\*\* and Mrs. Randall Marks

# Macedonian Society - Bronze Level

Lifetime Giving \$10,000+

Mr. and Mrs. Allen R. Maurer  
Harry and Vesta McCauley\*\*  
The Carter Run Inn/  
Ruth Fry McKennon and Millard Mason McKennon, Jr.  
Medicine Shoppe  
Meridian Bank  
Dr. and Mrs. Harry Meyers  
Dr. and Mrs. Kenneth Miller  
Mrs. Marilyn Miller  
Mr. Walter Miller  
Mr. and Mrs. Glen E. Mitstifer  
Mohn's Memorial E.C. Church, Reading, PA  
Kay Moldenke  
Mabel Morris\*\*  
Dr. and Mrs. Fred Moury, Jr.  
Dr. and Mrs. John E. Moyer

Mt. Aetna Bible Church, Mount Aetna, PA  
Mt. Gretna United Methodist Church, Mount Gretna, PA  
Myerstown - ELCO Rotary Club  
Myerstown Memorial VFW Post 6076  
Dr. and Mrs. J. Kenneth Nafziger  
Roger and Carolyn North  
David and Boni Ober  
Gaylon and Jeanne Obert  
Ono United Methodist Church, Ono, PA  
Mr. and Mrs. Richard L. Oplinger  
PA Home Care of Lancaster/Shawn and Kathy Spence  
Mr. and Mrs. Jeffrey Paiste  
Mr. and Mrs. Stephen Parker  
Mr. and Mrs. Thomas Parker  
Mr. and Mrs. John L. Patten

# Macedonian Society - Bronze Level

Lifetime Giving \$10,000+

Dr. and Mrs. Charles Pearce  
Mr. and Mrs. Lee Peiffer  
Christine M. Pense  
PPL Electric Utilities Corp.  
Rev. and Mrs. James F. Price  
Prudential Foundation  
Mrs. Mary Ray  
Rev. and Mrs. Barry Rebert  
Mr. and Mrs. Robert Reese  
Retire-Wise Financial Services Inc.  
Suzanne L. Richards  
Dr. Paul M. Riffert\*\*  
Rev. Dr. Krista and Mr. Fritz Roehrig  
Dr. and Mrs. Daniel R. Roland  
Dr. Fred\*\* and Mrs. Jeanne Roland

Mr. and Mrs. John W. Roland  
Mr. and Mrs. John M. Rowe\*\*  
Mr. and Mrs. Kenneth Rutt  
Dr. and Mrs. William S. Sailer  
Rev. Timothy and Dr. Sherry Sanger  
Mr. and Mrs. Thomas Sarver  
Mr. and Mrs. Charles E. Schell\*\*  
Mr. and Mrs. Martin Schoffstall  
Dr.\*\* and Mrs. Donald Schwenk  
Dr. and Mrs. Ray Seilhamer  
James and Dolores Senft  
Dr. and Mrs. Bruce Sensenig  
Dr. Rodney and Mrs. Mary Ellen Shearer  
Mr. and Mrs. Jary Shimer  
Rev. and Mrs. Michael Sigman

# Macedonian Society - Bronze Level

Lifetime Giving \$10,000+

Mr. Donald and Mrs. Sharon\*\* Smith

Mr. and Mrs. John R. Smith

SmithKline Beecham Foundation

Nancy A. Snyder

St. John's Evangelical Congregational Church, Annville, PA

St. Matthew's Evangelical Congregational Church, Emmaus, PA

St. Paul's Evangelical Congregational Church, Reamstown, PA

St. Thomas Church, Bernville, PA

Mrs. Verna Steck

Ruth Strausbaugh\*\*

Marlin and Doris Thomas

Mr. and Mrs. Craig Thompson

Thornton D. & Elizabeth S. Hooper Foundation

Tom B. Morrissey TV & Appliance

Trinity Evangelical Congregational Church, Boyertown, PA

Trinity Evangelical Congregational Church, Royersford, PA

Trinity Evangelical Congregational Church, Lititz, PA

Verizon Foundation

Mr. Russel and Mrs. Fern Wagner\*\*

Mr. and Mrs. Walter Wanner\*\*

WDAC Radio

Mr. and Mrs. Harlan Wengert

Willow Valley Associates, Inc.

Mr. Milton Wood\*\*

Rev. James and Dr. Mary Woodring

Barbara Wright\*\*

Mr. Gilbert and Mrs. Florence Ziegenfuss\*\*

Mr. Joseph Zimmerman\*\*

Dr. and Mrs. Joseph Zimmerman

Zion Church, Tamaqua, PA

# Macedonian Society - Bronze Level

Lifetime Giving \$10,000+

Zion Evangelical Congregational Church, Annville, PA  
Zion Evangelical Congregational Church, Mohnton, PA  
Zion Evangelical Congregational Sunday School, Mohnton, PA  
Zion Goshert's United Church of Christ, Lebanon, PA  
Zion United Methodist Church, Myerstown, PA

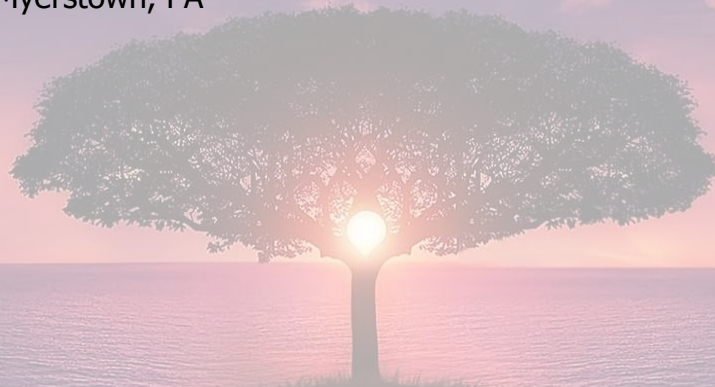



# Donor Churches

Community Evangelical Church, Sinking Spring, PA  
Mt. Gretna United Methodist Church, Mt. Gretna, PA  
Grace Community Church of Willow Street, PA  
Boehm's Chapel, Willow Street, PA  
Grace Evangelical Congregational Church, Kutztown, PA  
Zion Goshert's United Church of Christ, Lebanon, PA  
Zion United Methodist Church, Myerstown, PA  
Bethesda Evangelical Congregational Church (Reedsville),  
Schuylkill Haven, PA  
Dawn Presbyterian Church, Willow Grove, PA  
Faith Evangelical Congregational Church, Lancaster, PA  
Lakeside Evangelical Congregational Church, Transfer, PA  
Ono United Methodist Church, Ono, PA  
St. Paul's Evangelical Congregational Church, Reamstown, PA  
St. John's Evangelical Congregational Church, Annville, PA  
Trinity Evangelical Congregational Church, Boyertown, PA  
Trinity Evangelical Congregational Church, Harrisburg, PA

Zion Church, Tamaqua, PA  
Zion Evangelical Congregational Church, Mohnton, PA  
Zion Evangelical Congregational Church, Myerstown, PA  
Zion Evangelical Congregational Sunday School, Mohnton, PA  
Trinity Evangelical Congregational Church, Lititz, PA  
St. David's Evangelical Congregational Church (Weigelstown),  
Dover, PA  
Lawn Evangelical Congregational Church, Lawn, PA  
Mohn's Memorial Evangelical Congregational Church, Reading, PA  
Bridgeville Evangelical Congregational Church, Narvon, PA  
Mt. Airy Evangelical Congregational Church, Leola, PA  
Cornwall United Methodist Church, Cornwall, PA  
Mt. Aetna Bible Church, Mount Aetna, PA  
First Baptist Church of Orlando, FL  
Timberline Church, Strasburg, PA  
Berks District of Evangelical Congregational Churches, Leesport, PA  
Ebenezer Evangelical Congregational Church, Brownstown, PA

# Donor Churches



Trinity Evangelical Congregational Church Alpha SS Class, Lititz, PA  
First Evangelical Congregational Church, Palmyra, PA  
Church of the United Brethren, Huntington, IN  
Hope Community Evangelical Congregational Church, Fogelsville, PA  
Emmanuel Evangelical Congregational Church, Bethlehem, PA  
Faith Evangelical Congregational Church (Bair), York, PA  
St. Paul's United Church of Christ, Schaefferstown, PA  
Idaville United Brethren Church, Gardners, PA  
First United Methodist Church, Schuylkill Haven, PA  
The Evangelical Congregational Church, Myerstown, PA  
Trinity Evangelical Congregational Church, Royersford, PA  
Friedens Church of Lenhartsville, PA  
Salem Evangelical Lutheran Church, Ephrata, PA  
New Life of Shillington, Shillington, PA  
People's Evangelical Congregational Church East Weissport, Lehighton, PA  
Grace Evangelical Congregational Church, Akron, PA

# Additional Donors



Anonymous (2)

Yoriyoshi and Emiko Abe

Mr. and Mrs. Marvin Adams

Dr. and Mrs. Bruce Albert

Dr. and Mrs. Samie Alley

Mr. and Mrs. James Allwein

Debra Amspacher

Anne Ellson Farms

Ruth Aquiline

Arthur Funk & Sons, Inc.

Mr. and Mrs. Ryan Aument

Lee and Grace Authier

B. B.'s Grocery Outlet

Alison Bach

David and Linda Baker

Mr. and Mrs. Fred Baker

Balsbaugh Insurance Agency

Barnett's Landscape Service

Mr. and Mrs. Barry Bashore

Dr. Randall and Dr. Rebekah Basinger

Michael Bauguess

Mr. and Mrs. Dennis Baum

Rev. and Mrs. Gerald E. Baum

Mr. and Mrs. George Beck

Rev. and Mrs. Barry Becker

Beers & Hoffman, LTD

BenefitWorks

Mr. and Mrs. William Benz

Mr. and Mrs. Ray A. Berger

Mr. and Mrs. George Billow

# Additional Donors

The background of the slide features a serene sunset scene. The sky is filled with soft, wispy clouds in shades of pink, orange, and light blue. The sun is positioned just behind the horizon line, creating a bright glow and casting a shimmering reflection on the calm water below. In the foreground, a dark silhouette of a tree stands on a grassy bank, its branches reaching towards the sky. The overall atmosphere is peaceful and contemplative.

Blatt & Myers

Mr. and Mrs. Gerald Blatt

Mr. and Mrs. Samuel Blauch

Mr. and Mrs. John Blouch

Mr. and Mrs. James O. Bolich

Sarah and Phil Bollinger

Mr. and Mrs. Thomas Bollinger

David and Wanda Boltz

Mr. and Mrs. Warren Bomberger

Abigail Bomgardner

Cathy and Harvey Bomgardner

Rev. and Mrs. Arlan Bond

Rev. and Mrs. Donald Both

Bottom Line Consulting

Carolyn Boussum

Neil Boyer

Mrs. Shirley Brandt

Michael and Kim Brault

Mr. and Mrs. Jonathan Brenneman

Brinser Wagner

Dr. and Mrs. David Brock

Brooklawn Paving, LLC

Mr. and Mrs. William Brosius

Mr. Donald Brown

Rev. and Mrs. Robert A. Brown

Dr. and Mrs. Thomas Brownback

Rev. Ila and Mr. Merle E. Brubaker

James Brubaker

Mr. and Mrs. Adam Brunsting

Rod Brunsting

# Additional Donors

Mrs. Sylvia Bucks  
Richard Butler  
Rev. and Mrs. Jeffrey G. Byerly  
Zinn Insurance, LLC  
C12 Group Susquehanna Valley, LLC  
Mahlon and Cynthia Campbell  
Candoris Technologies  
Rev. and Mrs. Voorhis Cantrell  
Car Clinic  
Mr. and Mrs. Samuel Carroll  
Rev. and Mrs. James Cavallero  
Choice Communications  
Rev. and Mrs. Louis Cober  
Mr. and Mrs. Andrew Conley  
Mr. and Mrs. Richard Cook

Mr. and Mrs. Mark L. Copenhaver  
Mr. and Mrs. Robert Coulosey  
Mr. and Mrs. Robert Crosby  
John and Donna Cross  
Mrs. Gladys Crowl  
Crown Magnetics, Inc  
Rev. and Mrs. Richard Cummings  
Mr. and Mrs. Dale Custer  
D.C. Dieffenbach Properties LLC  
Dave and Doris Dagen  
Rev. and Mrs. Robert M. Daneker, Jr.  
Benito Delgado, Jr.  
Rev. and Mrs. David R. Dennis  
Dieffenbach's Potato Chips  
DiNunzio's Authentic Italian Hoagie

# Additional Donors

Rev. and Mrs. Joseph DiPaolo  
Mr. and Mrs. Charles Dodson  
Mike and Mollie Donghia  
Mr. and Mrs. Jonathan Dorsey  
Sheila Druck  
Mr. and Mrs. David Dubble  
Rev. and Mrs. Ronald E. Dull  
Mrs. Esther Dunkelberger\*\*  
Dutch-Way Farm Market, Inc.  
Christopher and Mary Dye  
Mr. and Mrs. Kent Echternach  
James Ehrman  
Ruth Eisenhart  
Mr. and Mrs. Bill Eisenhuth  
Dr. and Mrs. Milton Eng

Rev. and Mrs. R. Kevin Eshleman  
Mr. Jeffrey Fahnestock  
Mr. and Mrs. Robert Kapp Family Trust  
Tracy Farmer  
Mr. and Mrs. Robert Feltman  
Elvin and Doctrine Felty  
Dr. and Mrs. William Fenstermaker  
David and Mary Ferruzza  
Rowena Fink  
Allison Fisher  
Mr. and Mrs. Gerald Fisher  
Dr. and Mrs. John Fisher  
Rev. Karyn and Rob Fisher  
Mr. and Mrs. James Fleager  
Mr. and Mrs. Laverne Foreman

# Additional Donors

The background of the slide features a serene sunset scene. The sky is filled with soft, wispy clouds in shades of pink, orange, and light blue. Below the horizon, a calm body of water reflects the colors of the sky. In the foreground, a dark silhouette of a tree stands on a grassy bank, with the sun setting directly behind its trunk, creating a bright glow.

John and Jane Forney  
Mr. and Mrs. James Freidly  
Cliff and Mary Pat Frick  
Kerry Fritz  
Rev. and Mrs. Nathan Fry  
Fulton Bank, N.A.  
Mrs. Nancy Funk  
Joel and Christine Krall  
Mr. and Mrs. Roger Garber  
Mr. and Mrs. William Garrett  
Milt Gingrich  
Mr. and Mrs. Larry Gladfelter  
Mr. and Mrs. Robert Gochnauer  
Good, Firestone & Remlinger  
Richard and Joyce Good

Mr. and Mrs. Steven Goodhue  
Good's Disposal Service, Inc.  
Grace Notes Music Academy  
Rev. and Mrs. David Greulich  
Elizabeth Grimm  
Grose, A. Huie Funeral Home, Inc.  
Mr. and Mrs. Thomas Grosh IV  
Rev. Jon and Jill Gulnac  
Dr. and Mrs. Cary Habegger  
Hahn Exteriors, Inc.  
Rev. and Mrs. Bruce W. Hankee  
Major Hanna  
Norman and Esther Harner  
Rev. and Mrs. John Harpold  
Mr. and Mrs. Garry Harring

# Additional Donors

Mr. and Mrs. LeRoy Hart  
Carl and Nancy Hartman  
Mr. and Mrs. Dennis Hartman  
Mr. and Mrs. Robert Hartman  
HarvestNet, Inc.  
Mr. and Mrs. Brian Harvey  
Rev. Dr. and Mrs. Robert Haslam  
Rev. and Mrs. Glenn Hassinger  
Rev. Paul Hauk  
Rev. and Mrs. David R. Heffner  
Mr. and Mrs. Nathan F. Heim  
Rev. and Mrs. Ronald Heim  
Mr. and Mrs. Mark Heisey  
Henise Tire Service  
John and Joanne Henry

Paul and Sandra Hershey  
Mr. and Mrs. R. Clair Hess  
Rev. and Mrs. Gerald H. Hesson  
Mr. and Mrs. Donald Hickernell  
Andrew Hobold  
Ed Hocker  
Mr. and Mrs. Bruce Hoefel  
Mrs. Doris Hoffman  
Gary and Sandra Hoffman  
Stan and Joanne Hoffman  
Daryl and Jimmy Hoffmaster  
Mr. and Mrs. Joel Hoffsmith  
Mr. and Mrs. Joel G. Holubec  
Mr. and Mrs. Dale Hoover  
Horst Construction



# Additional Donors

The background of the slide features a serene sunset scene. The sky is filled with soft, wispy clouds in shades of pink, orange, and light blue. Below the horizon, a calm body of water reflects the colors of the sky. In the foreground, a single, dark green tree stands on a small patch of grass, its silhouette partially obscuring the sun as it sets behind the water.

Pearl Horst  
Mr. Marlin L. Houck\*\*  
Mr. and Mrs. Leon Houser  
Dr. and Mrs. Robert Hower  
Ernie and Mary Hurst  
Rev. and Mrs. Linh Huynh  
Mr. and Mrs. Kenneth Ilgenfritz  
J & M Farrell, Rental Properties  
Robert and Martha Jackson  
Joseph and Barbara Jensen  
Mrs. Phoebe Johnson  
Jeffrey Jones  
Darla McKim  
Nathan and Myrl Keller  
June Kepley

Norton Kiene and Barbara Setlock  
Rev. and Mrs. Joel Kime  
Mr. and Mrs. Craig Kindig  
Teresa Kleinfelter  
Mr. and Mrs. Richard Knadler  
Dawn Koch  
Rev. and Mrs. Richard Kohl  
Mr. and Mrs. Charles Krall  
Karen Kreiser  
Daniel and Stephanie Kulp  
Kathi Kunkel  
Jo Ann H. Kunz  
Mr. and Mrs. J. Robert Ladd  
Ethel Lafferty  
Mr. and Mrs. John Landis

# Additional Donors

Landyshade Mulch Products  
Larry E. Rabold, CPA  
Mr. and Mrs. Terrance Laughman  
Rev. and Mrs. Kerry Leeper  
Legacy Lehigh Valley  
Thomas and Carol Lehman  
Leitzel's Jewelry  
George and Nancy Lennert  
Mrs. Lois Leonard  
Mr. and Mrs. Mark Leonard  
Donald and Nancy Leshner, Jr.  
Linda Leshner  
Robert and Frances Lindenmuth  
Earl and Cindy Liskey  
Mr. Robert Litts, Jr.

Mr. and Mrs. Jon Litz  
LJ's Fitness  
Mr. and Mrs. Robert Long  
Pastor and Mrs. Larry Longenecker  
Mr. and Mrs. Ronald Lutz, Sr.  
Rev. Kenneth L. Lynn  
Main Street Jewelry and Gifts  
Col (Ret) Raymond Hawthorne/  
Maj (Ret) Claudia Vester-Hawthorne  
Marine Corps League, Inc.  
Martin Water Conditioning  
Amanda Martin  
Heather Martin  
James and Cindy Martin  
Aaron and Kathryn\*\* Martin  
Margaret Martin

# Additional Donors

Mr. and Mrs. Richard L. Martin  
Linda Masters  
John Mattern  
Mrs. Janet Maurer  
Rev. Dr. and Mrs. Robert Mavis  
Les McCardell  
Mr. and Mrs. Richard McCorkle  
Mr. and Mrs. Charles McCrone  
Mr. and Mrs. Richard McKee  
Mr. and Mrs. Rick McKinney  
Dr. Laurie Mellinger  
Rev. and Mrs. Thomas Mellott  
Mr. Lewis Mengle  
Ron and Brenda Merkel  
Rev. and Mrs. Donald Metz

Dr. and Mrs. Harry Meyers  
Judith Miller  
Albert and Grace Miller  
Alvin and Pauline Miller  
Mr. and Mrs. Charles Miller  
Mr. and Mrs. Rodney Miller  
Dr. Doreen and Dr. Myron Miller  
Doug Miller  
Mr. and Mrs. Randolph Miller  
Rev. and Mrs. William Miller  
Mr. Douglas Mills  
Rev. Thomas Moe  
Rev. and Mrs. Bradley Moore  
Dr. and Mrs. Kevin Mosser  
Rev. and Mrs. Daniel J. Moury

# Additional Donors

Dr. and Mrs. Frederick J. Moury, Jr.  
Dr. and Mrs. John E. Moyer  
Lamar and Sally Moyer  
Everett and Leona Myer  
Mr. and Mrs. Floyd L. Myer  
Myerstown - ELCO Rotary Club  
Myerstown Lions Club  
Rev. and Mrs. Marlin Nafziger  
George Nagle  
Ramona and Bukhosi Ndlovu  
North Group Consultants  
Mrs. Doris Obetz  
Rev. Susan and Mr. Edwin Ohl  
James and Susan O'Neil  
Leonard and Patricia Ontkos

Mr. and Mrs. Richard L. Oplinger  
Barry and April Ottey  
Rev. and Mrs. Jonathan Owen  
Rev. and Mrs. Ralph Owens  
PA Home Care of Lancaster  
Dr. and Mrs. Robert Palmer  
Mr. and Mrs. Stephen Parker  
Mr. and Mrs. David O. Parry  
Mr. and Mrs. George Patton, Jr.  
Mrs. Gail M. Paul  
Mr. and Mrs. Steven Perrin  
Claude and Jan Petrie  
Mr. and Mrs. Harry Pharoah  
Rev. and Mrs. James F. Price  
Thomas Principe

# Additional Donors

Mr. and Mrs. Robert Sandoe  
Ms. Dawn Sandy  
Rev. Dr. and Mrs. Jeremiah Sassaman  
Mr. M. Aldean Saufley  
Mr. and Mrs. David Schell  
Mrs. Carol Schell  
Peter and Carol Schreck  
Rev. and Mrs. Timothy Seiger  
Mr. and Mrs. Ken Sellers  
Kirby and Nancy Sensenig  
Ernest and Bonnie Shaffer  
Dr. and Mrs. Rodney Shearer  
Lois and David Sheetz  
John and Linda Shenk  
Mr. and Mrs. Kenneth Shertzer

Daniel and Julieta Shirey  
Mr. and Mrs. Thomas Shollenberger  
Mr. and Mrs. Joel Sides  
Sight & Sound Theatres  
Rev. and Mrs. Michael W. Sigman  
Rev. Susan Sliker  
Mr. and Mrs. William Smeltzer  
Rev. and Mrs. Gary L. Smith  
Mr. and Mrs. John R. Smith  
Rev. and Mrs. Michael Snedeker  
James Snell  
Solar Innovations, Inc.  
Rev. and Mrs. W. Richard Solberg  
Carl and Rachel Spease  
Speckled Hen Coffee

# Additional Donors

Mr. and Mrs. James Speers  
SPL Restaurants, Inc.  
Spring Grove Class of 1958  
Dr. and Mrs. Robert Sproul  
State Farm Insurance Companies  
Bob and Robin Stauffer  
Dr. Janet and Dr. James Stauffer  
Mr. and Mrs. Trent Stehr  
Rev. and Mrs. William Stelger  
Mr. and Mrs. Frank Stellar  
Gary Stermer  
Rev. and Mrs. Gene Stevenson  
Rev. and Mrs. Lester Stine  
Dr. and Mrs. William Stoffel  
Jonathan Stoyer

Joe and Susan Stump  
Mr. and Mrs. Donald Styer  
Mr. and Mrs. Roderick H. Sutliff  
Swiss Premium Dairy  
Tastykake  
Rev. and Mrs. Ryan Taylor  
Margaret Thoman  
Kerry and Denise Thomas  
Mr. and Mrs. Joseph Thome  
Mrs. Mae Anna Tice  
Tiger's Eye  
Ting Ministries  
Christopher and Kimberly Toote  
Michael and Marjorie Torchia  
Dr. and Mrs. John V. Tornfelt

# Additional Donors

Mr. and Mrs. Edward Treat  
Elizabeth and Jason Trout  
Mr. and Mrs. Robert Trout  
Charlotte Tumilty  
Charles and Diana Tyler  
United Methodist Stewardship Fdn.  
Deanna and Kevin Van Elswyk  
Veterans of Foreign Wars-Pine Grove Post 3432  
John and Lena Vigilante  
Rev. and Mrs. Edward J. Vondran  
Ike Warfel  
Mr. and Mrs. Dorman D. Warren  
Mr. and Mrs. Donald Wary  
Waside Farms  
WDAC Radio

Mr. and Mrs. Homer Weaver  
Weeks Auction Co.  
Mrs. Joyce Weigner\*\*  
Roy and Jane Weik  
Paul and Jen Weitzel  
Rodney Weitzel  
Mr. and Mrs. Carl Wenger  
Mr. and Mrs. David Wenger  
Mr. and Mrs. Glenn Wenger  
Joshua Wenger  
Mr. and Mrs. Larry Wenger  
Mr. and Mrs. Lloyd Wenger  
Mr. and Mrs. Warren Wenger  
Rev. and Mrs. William Wenger  
Mr. Wilmer Wenger

# Additional Donors

William and Laura Wengerd  
Wengers of Myerstown  
Mr. and Mrs. John Wetzel  
Rev. and Mrs. Byron Whitaker  
Micah and Bethany White  
Mr. and Mrs. Cary Whiteley  
Ruth Wilson  
Rev. and Mrs. Robert Wolcott  
Kirk and Kristen Wolfe  
Mr. and Mrs. Ronald Wolfe  
Mr. and Mrs. Bruce Workman  
Pastor and Mrs. Michael L. Yoder  
Rev. and Mrs. Theodore Yohe  
Jason and Karen Young  
Nancie Young

Natalie and Larry Zartman  
Sandra and Terry Zartman  
Dr. and Mrs. Earl Ziegler  
Mr. and Mrs. Ben Zook  
C. Kevin and Kathy Zuck

\*Our electronic records go back to 1990

\*\*Deceased



# Ranked Faculty

Anthony Blair, Professor of Leadership and Historical Studies

Phillip Bollinger, Assistant Professor of Biblical Studies

Sarah Bollinger, Assistant Professor of Biblical Studies

Douglas Buckwalter, Professor of Biblical Studies

Joy Corby, Professor of Marriage and Family Therapy

Michael Dittman, Visiting Professor of Doctor of Theology Studies

Mark Draper, Assistant Professor of Historical Theology

James Ehrman, Assistant Professor of Leadership and Culture

Jo Ann Kunz, Instructor of Spiritual Formation and Leadership

Laurie Mellinger, Associate Professor of Spiritual Formation and Christian Theology

Robert Palmer, Professor of Marriage and Family Therapy

Janet Stauffer, Professor of Marriage and Family Therapy

Leonard Sweet, Charles Wesley Distinguished Visiting Professor of Doctor of Theology Studies

Timothy Valentino, Instructor of Practical Theology and Biblical Studies

# Affiliate & Adjunct Faculty



## Adjunct Faculty:

Diane Baltaeff, Lecturer in Practical Theology  
Peter Bunton, Lecturer in World Christianity  
Paul Dunbar, Lecturer in Biblical Studies  
Bruce Farrell, Lecturer in Practical Theology  
Christopher Fisher, Lecturer in Practical Theology  
Jody Fleming, Lecturer in Practical Theology  
Galen Hackman, Lecturer in Practical Theology  
Timothy Hallman, Lecturer in Practical Theology  
Suzanne Kline, Lecturer in Marriage and Family Therapy  
Brian A. Leander, Lecturer in Leadership Studies  
Doreen Miller, Lecturer in Spiritual Formation  
Kenneth J. Nafziger, Lecturer in Bioethics  
John Pletcher, Lecturer in Practical Theology  
Jennifer Ransil, Lecturer in Marriage and Family Therapy  
James Roberts, Lecturer in Practical Theology  
Christine Sharp, Lecturer in Leadership and Culture  
David Shenk, Lecturer in World Christianity  
Mark Wenger, Lecturer in Anabaptist Studies

## Affiliate Faculty:

John Chuma, Affiliate Professor of Marriage and Family Therapy  
Lucas Ndaró, Affiliate Professor of Christian Theology  
David Woolverton, Affiliate Professor of Leadership Studies

# Board of Trustees 2018-2019

Dr. Anthony L. Blair  
Rev. Gerald J. Brinser  
Rev. Jeffrey Byerly  
Mr. Calvin C. Cramer  
Mr. Calvin Edwards\*  
Ms. Ruth Fry-Mckennon  
Mr. Kenneth A. Funk  
Mr. Rick Glauthier  
Rev. Bruce D. Hill  
Mrs. Denise P. Kalisz  
Rev. Joel Kime  
Mr. Ross Kramer  
Dr. Robert S. Mavis  
Mrs. Kate McNabb\*

Mr. Roger S. North  
Dr. David K Ober III  
Mrs. Miriam E. Patten  
Dr. Christine Pense  
Mr. John W. Roland  
Rev. Timothy Seiger  
Dr. Bruce L. Sensenig  
Mr. Jeffrey Sterner  
Mrs. Rose E. Walmer  
Dr. William R. Worley  
Mr. J. Gregory Zinn  
Alumni Representative - Rev. Timothy Sanger  
Student Representative - Monte Schroeder  
Faculty Representative - Dr. Mark Draper

\*Pending confirmation

# Executive Committee

Mr. Roger North, Board Chair

Mr. Kenneth A. Funk, Board Vice Chair

Mr. Ross Kramer, Secretary

Rev. Jeffrey Byerly, Treasurer

Dr. Tony Blair, President - Evangelical Theological Seminary

Dr. Christine Pense – Academic and Student Affairs Committee

Mr. J. Gregory Zinn, Chair – Institutional Advancement Committee

Dr. William R. Worley, Chair - Trustee Affairs Committee

Mr. Jeff Sterner, Chair – Finance and Operations Committee

